

- 1 Football Under 17/ U18 / Senior
Mid size 90m x 65m
- 2 Mini Football Under 7-8 min size
27.45 m x 18.3m
- 3 Mini Football Under 8-10 max size
59.9m x 36.6m
- 4 Mini Football Under 7-8 max size
Under 8-10 min size 50.75m x 27.45m
- 5 Football Under 11-U12 min size
68.25m x 42.5m
- 6 Football Under 11-U12 max size
82m x 50.77m

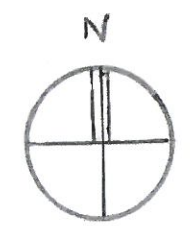

- TPO trees
- Football pitches
- Existing St Marks School pitches
- Amenity Grass Area
- 7 Childrens play zone 20m x 30m
- Footpaths
- 1.5m bow top fencing to playground
- 2.4m Security weldmesh fence
- 1.8 m Weldmesh Security fence
- Site for future Building - Entrance & car park
- Mature Hedge Planting



Former Civil Service Sports Ground **OPTION 1.0**
 DRAWING TITLE: Base Plan 1:1250 @A3

- 1 Football Under 17/ U18 / Senior
Mid size 90m x 65m
- 2 Mini Football Under 7-8 min size
27.45 m x 18.3m
- 3 Mini Football Under 8-10 max size
59.9m x 36.6m
- 4 Mini Football Under 7-8 max size
Under 8-10 min size 50.75m x 27.45m
- 5 Football Under 11-U12 min size
68.25m x 42.5m
- 6 Football Under 11-U12 max size
82m x 50.77m

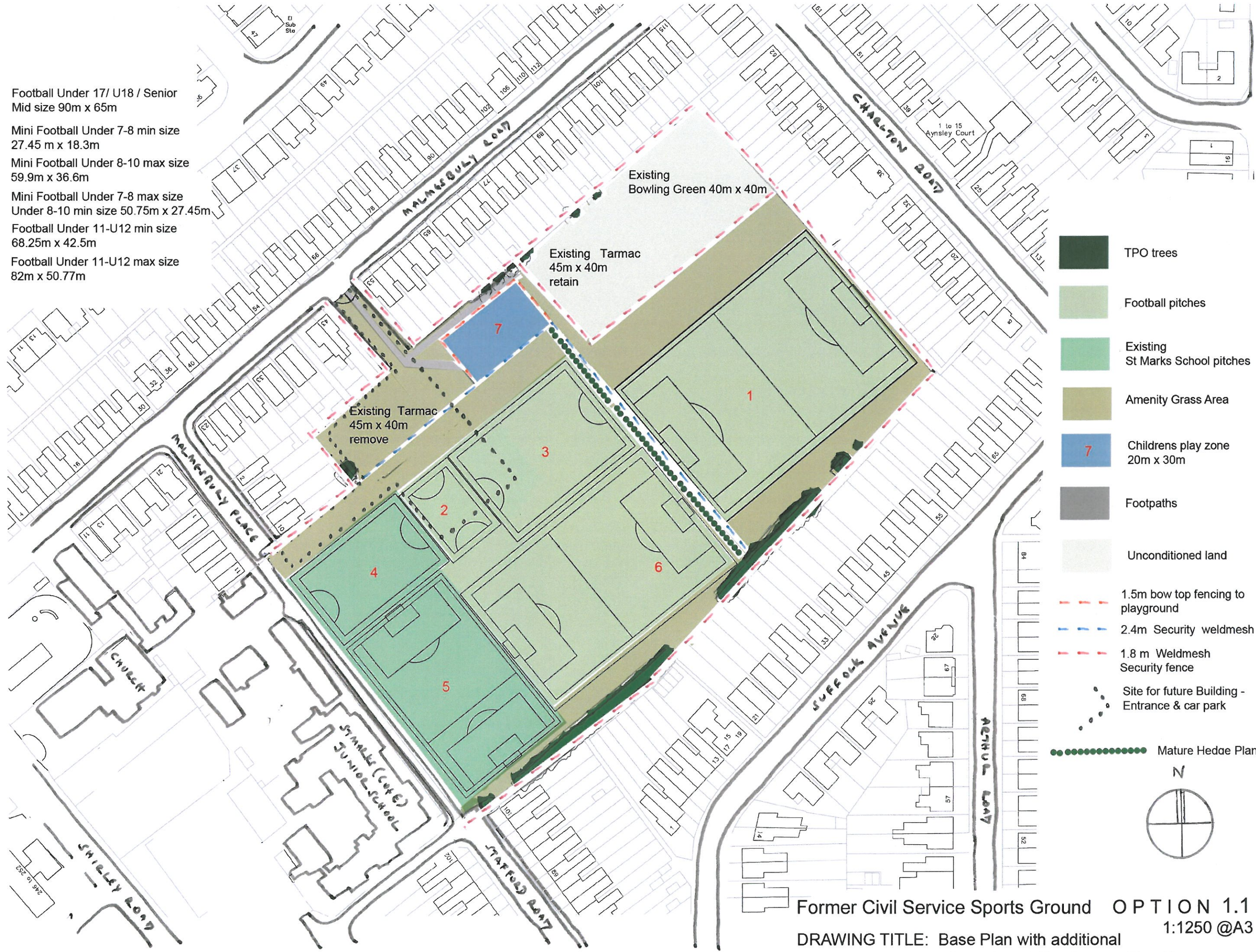

- TPO trees
- Football pitches
- Existing St Marks School pitches
- Amenity Grass Area
- Childrens play zone 20m x 30m
- Footpaths
- Unconditioned land
- 1.5m bow top fencing to playground
- 2.4m Security weldmesh fence
- 1.8 m Weldmesh Security fence
- Site for future Building - Entrance & car park
- Mature Hedae Planting

Former Civil Service Sports Ground **OPTION 1.1**
 DRAWING TITLE: Base Plan with additional
 fence to existing tarmac / bowling area
 1:1250 @A3

- 1 New Conditioned Amenity Grass
- 2 Mini Football Under 7-8 min size
27.45 m x 18.3m
- 3 Mini Football Under 8-10 max size
59.9m x 36.6m
- 4 Mini Football Under 7-8 max size
Under 8-10 min size 50.75m x 27.45m
- 5 Football Under 11-U12 min size
68.25m x 42.5m
- 6 Football Under 11-U12 max size
82m x 50.77m

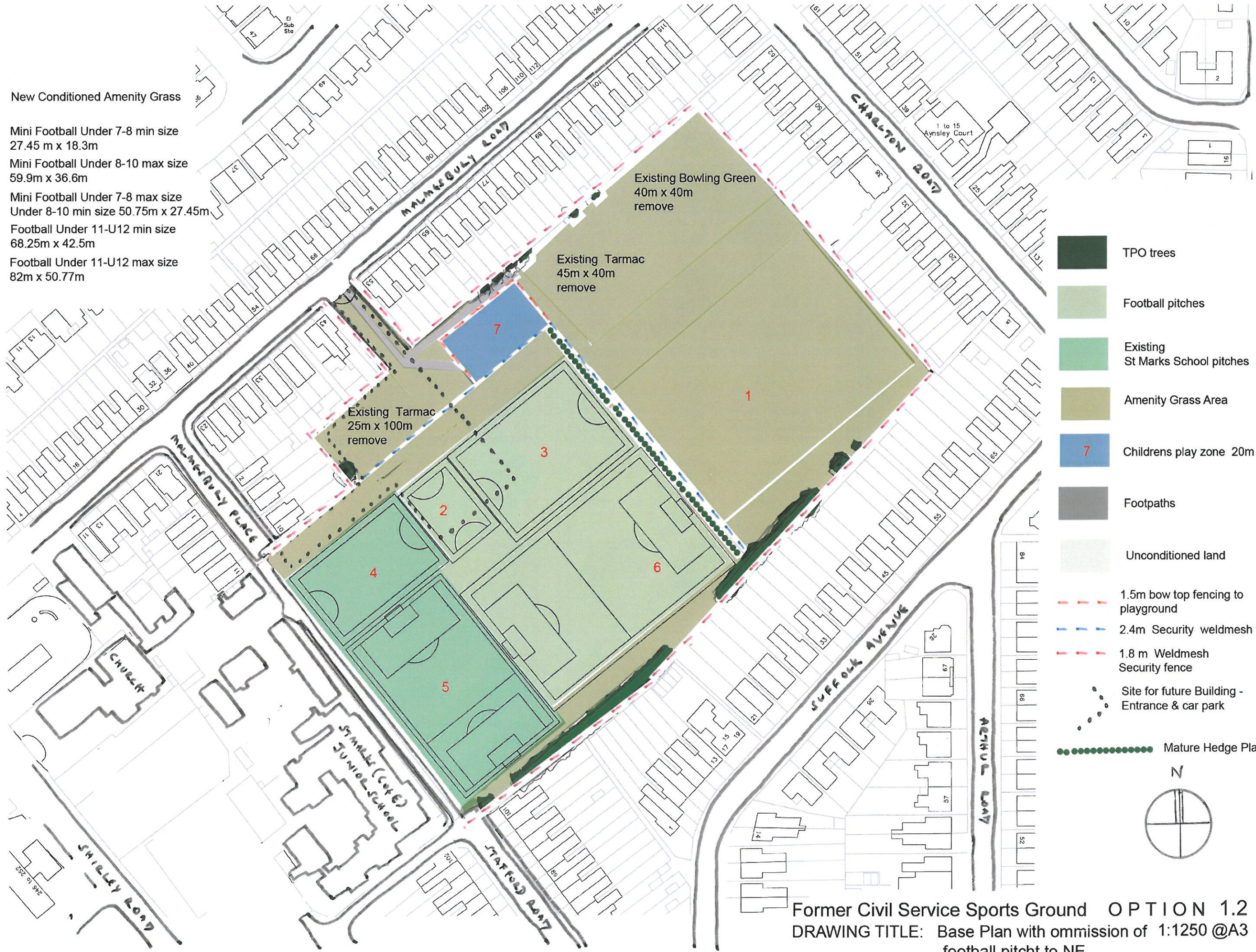

- TPO trees
- Football pitches
- Existing St Marks School pitches
- Amenity Grass Area
- Childrens play zone 20m x 30m
- Footpaths
- Unconditioned land
- 1.5m bow top fencing to playground
- 2.4m Security weldmesh fence
- 1.8 m Weldmesh Security fence
- Site for future Building - Entrance & car park
- Mature Hedge Planting

Former Civil Service Sports Ground **OPTION 1.2**
 DRAWING TITLE: Base Plan with omission of 1:1250 @A3
 football pitch to NE

- 1 Football Under 17/ U18 / Senior
Mid size 90m x 65m
- 2 Mini Football Under 7-8 min size
27.45 m x 18.3m
- 3 Mini Football Under 8-10 max size
59.9m x 36.6m
- 4 Mini Football Under 7-8 max size
Under 8-10 min size 50.75m x 27.45m
- 5 Football Under 11-U12 min size
68.25m x 42.5m
- 6 Football Under 11-U12 max size
82m x 50.77m

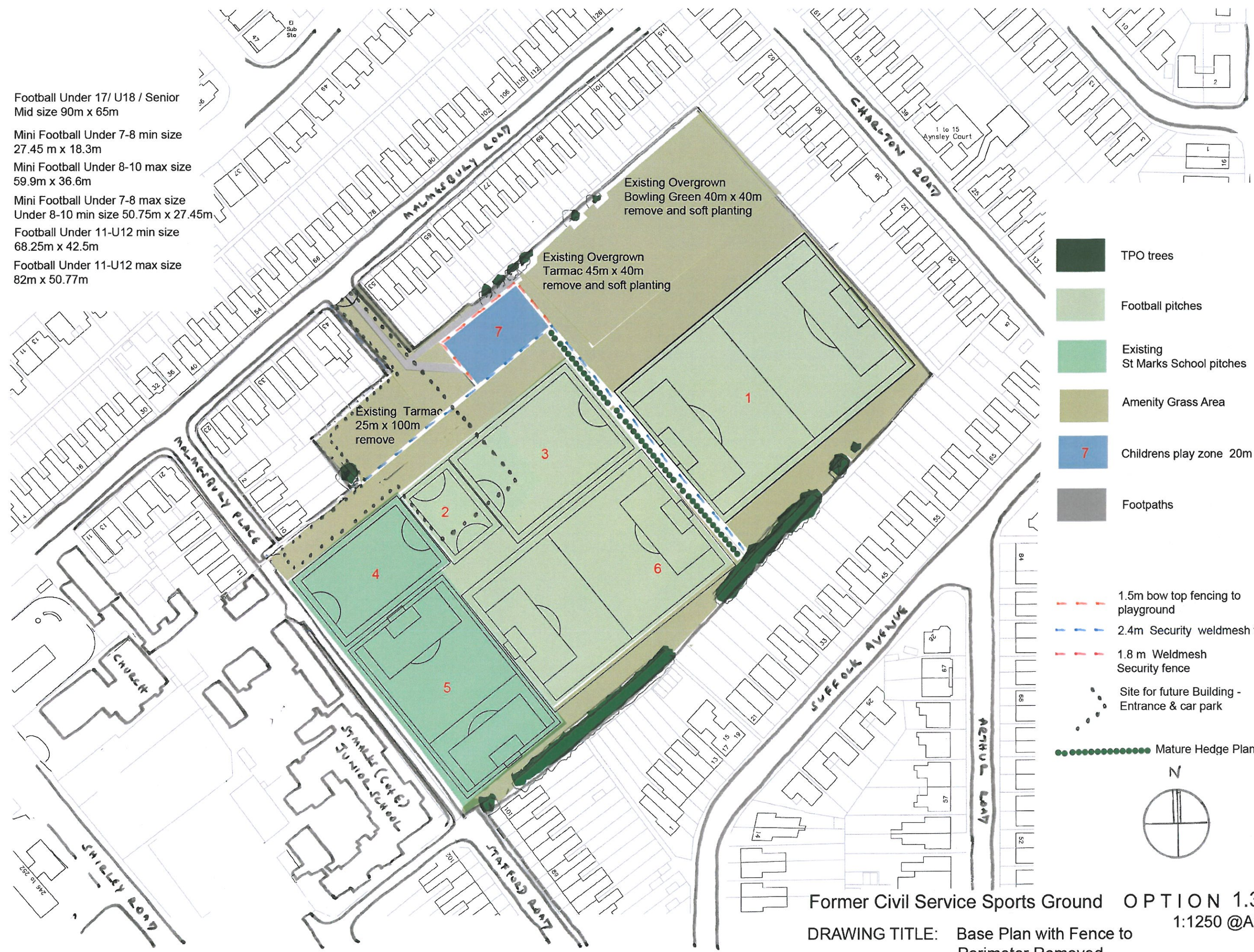

- TPO trees
- Football pitches
- Existing St Marks School pitches
- Amenity Grass Area
- 7 Childrens play zone 20m x 30m
- Footpaths
- 1.5m bow top fencing to playground
- 2.4m Security weldmesh fence
- 1.8 m Weldmesh Security fence
- Site for future Building - Entrance & car park
- Mature Hedge Planting



Former Civil Service Sports Ground **OPTION 1.3**
 DRAWING TITLE: Base Plan with Fence to Perimeter Removed
 1:1250 @A3

- 1 Football Under 17/ U18 / Senior
Mid size 90m x 65m
- 2 Mini Football Under 7-8 min size
27.45 m x 18.3m
- 3 Mini Football Under 8-10 max size
59.9m x 36.6m
- 4 Mini Football Under 7-8 max size
Under 8-10 min size 50.75m x 27.45m
- 5 Football Under 11-U12 min size
68.25m x 42.5m
- 6 Football Under 11-U12 max size
82m x 50.77m

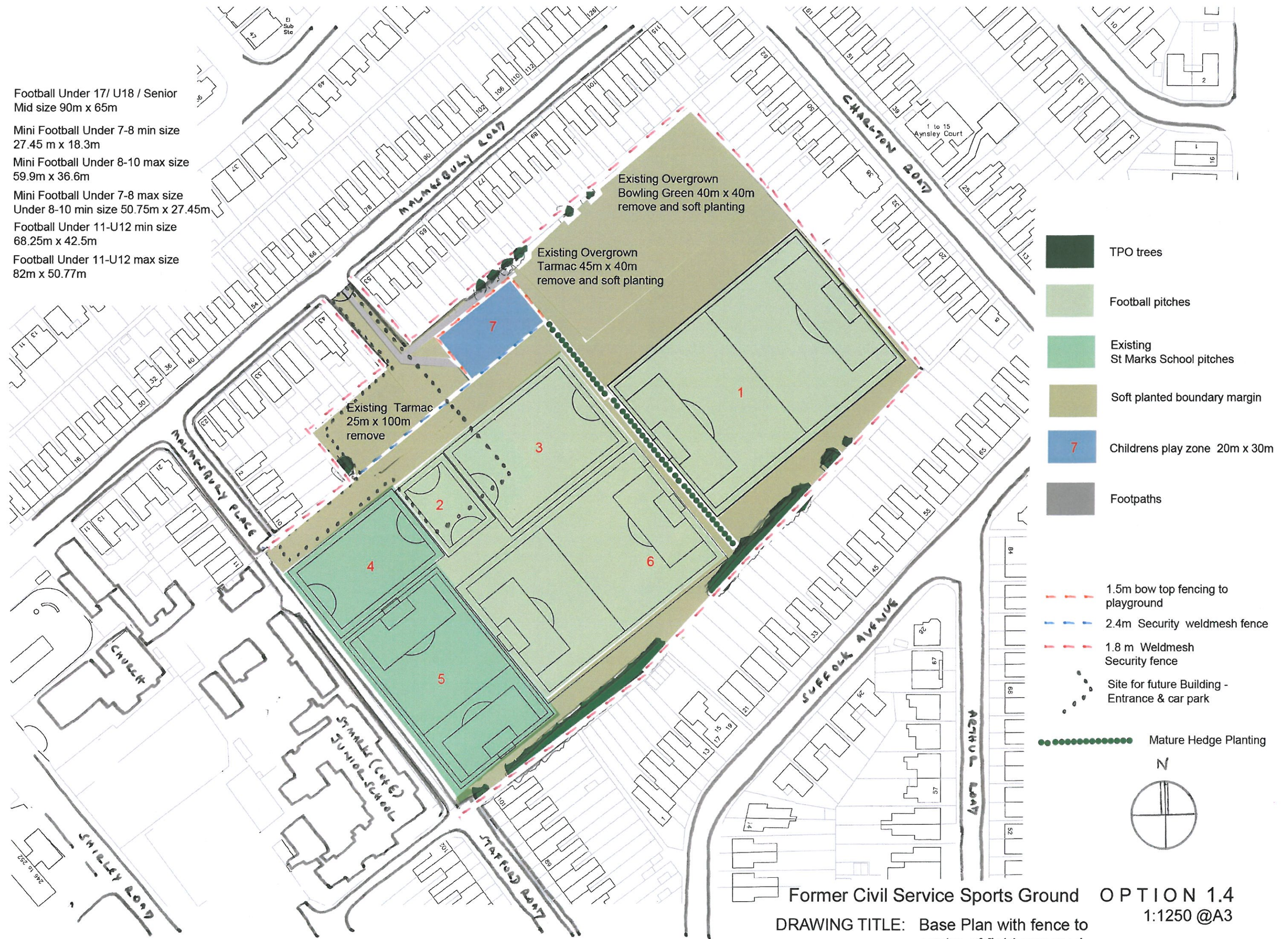

- TPO trees
- Football pitches
- Existing St Marks School pitches
- Soft planted boundary margin
- 7 Childrens play zone 20m x 30m
- Footpaths
- 1.5m bow top fencing to playground
- 2.4m Security weldmesh fence
- 1.8 m Weldmesh Security fence
- Site for future Building - Entrance & car park
- Mature Hedge Planting



Former Civil Service Sports Ground **OPTION 1.4**
 DRAWING TITLE: Base Plan with fence to
 centre of field removed 1:1250 @A3

- 1 Football Under 17/ U18 / Senior
Mid size 90m x 65m
- 2 Mini Football Under 7-8 min size
27.45 m x 18.3m
- 3 Mini Football Under 8-10 max size
59.9m x 36.6m
- 4 Mini Football Under 7-8 max size
Under 8-10 min size 50.75m x 27.45m
- 5 Football Under 11-U12 min size
68.25m x 42.5m
- 6 Football Under 11-U12 max size
82m x 50.77m

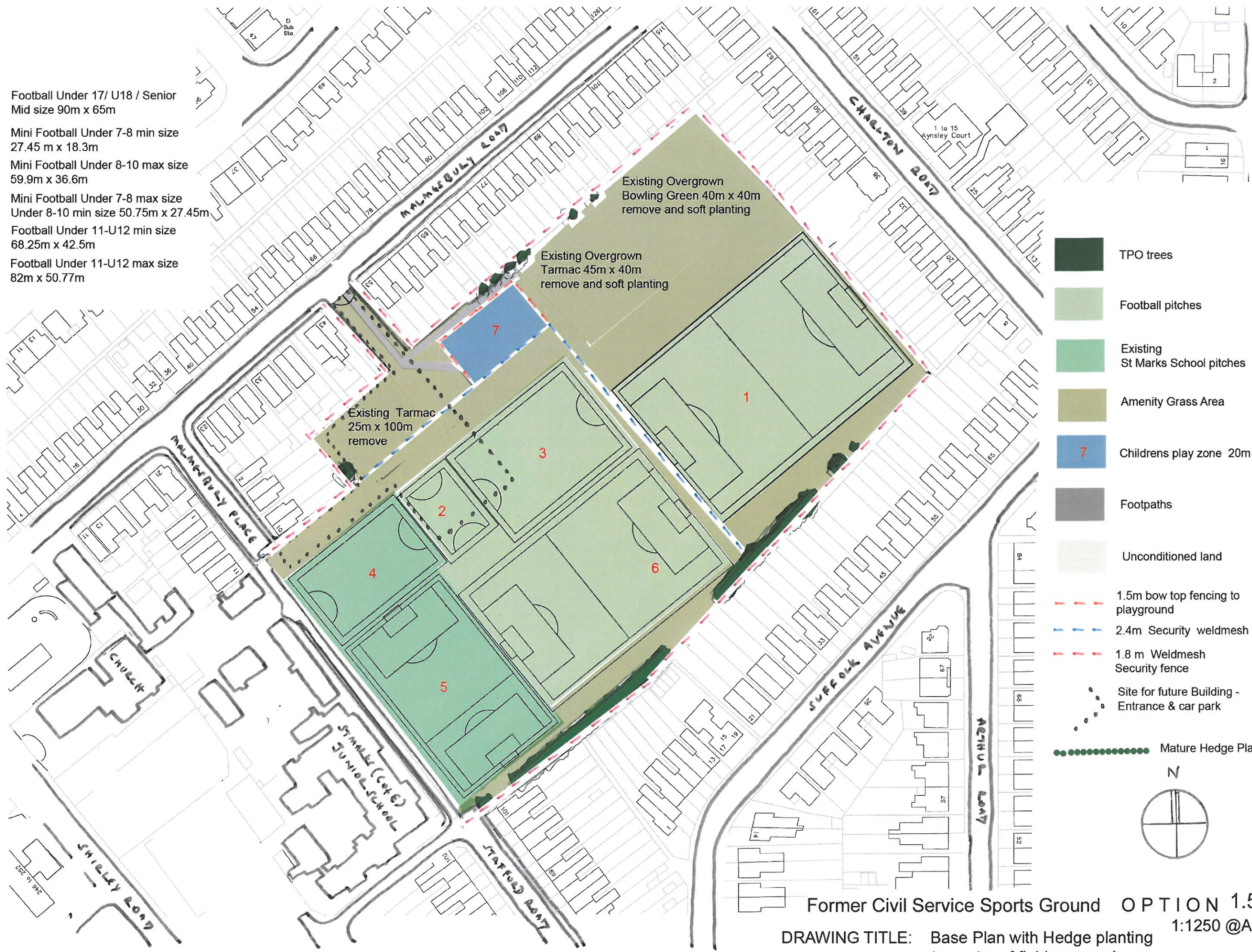

- TPO trees
- Football pitches
- Existing St Marks School pitches
- Amenity Grass Area
- 7 Childrens play zone 20m x 30m
- Footpaths
- Unconditioned land
- 1.5m bow top fencing to playground
- 2.4m Security weldmesh fence
- 1.8 m Weldmesh Security fence
- Site for future Building - Entrance & car park
- Mature Hedge Planting



Former Civil Service Sports Ground **OPTION 1.5**
 DRAWING TITLE: Base Plan with Hedge planting
 to centre of field removed 1:1250 @A3

- 1 Football Under 17/ U18 / Senior
Mid size 90m x 65m
- 2 Mini Football Under 7-8 min size
27.45 m x 18.3m
- 3 Mini Football Under 8-10 max size
59.9m x 36.6m
- 4 Mini Football Under 7-8 max size
Under 8-10 min size 50.75m x 27.45m
- 5 Football Under 11-U12 min size
68.25m x 42.5m
- 6 Football Under 11-U12 max size
82m x 50.77m



- TPO trees
- Football pitches
- Existing St Marks School pitches
- Amenity Grass Area
- 7 Childrens play zone 20m x 30m
- Footpaths
- Below ground conduit for future lighting
- 1.5m bow top fencing to playground
- 2.4m Security weldmesh fence
- 1.8 m Weldmesh Security fence
- Site for future Building - Entrance & car park
- Mature Hedge Planting

Former Civil Service Sports Ground **OPTION 1.6**
 DRAWING TITLE: Base Plan with below ground 1:1250 @A3
 conduit for lighting